JOURNEY II

YOUNG & BOLD

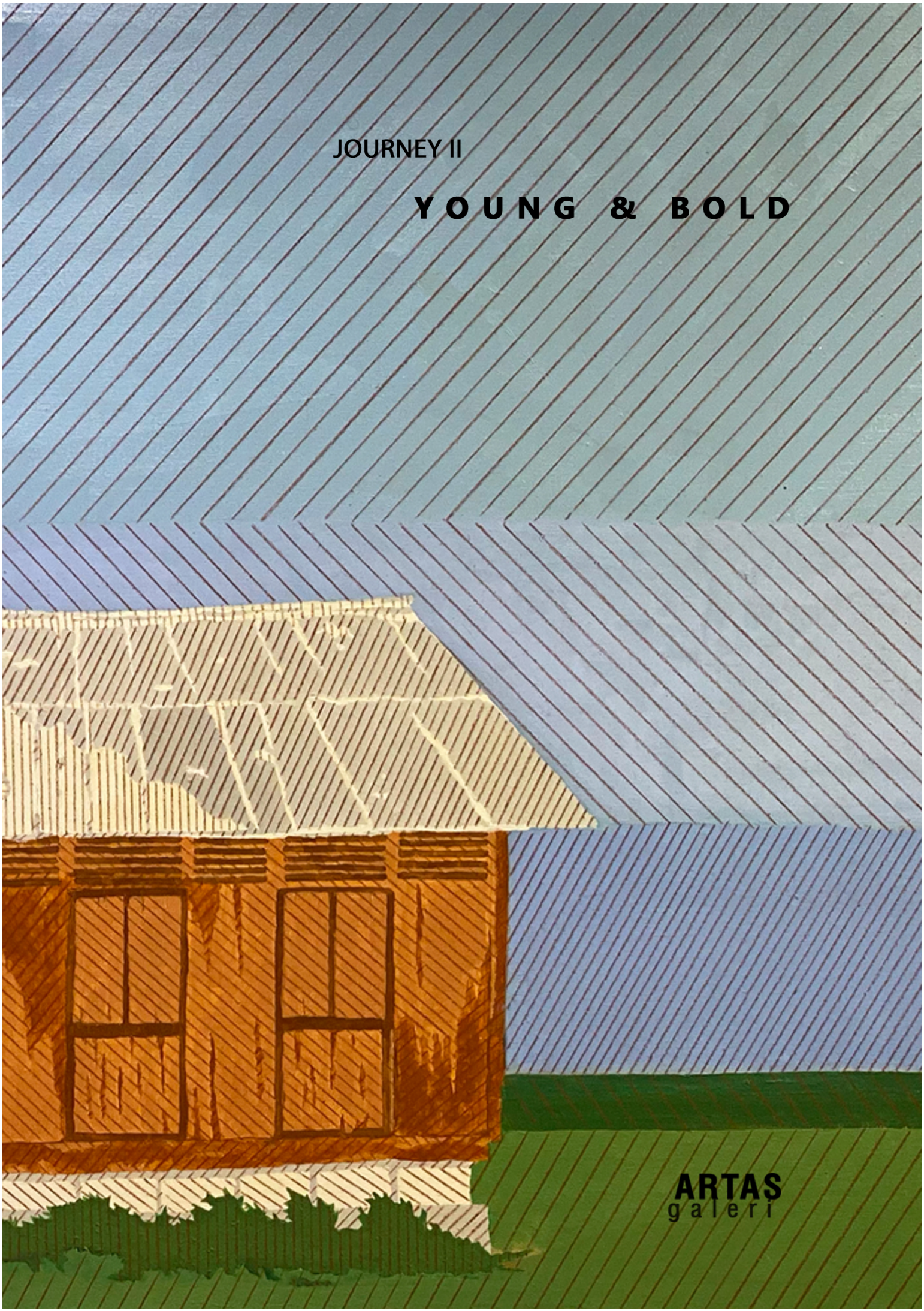

ARTAŞ
galeri

Akif Azmi
Fakhriq Zulkifli
Haziq Syawal
Helmi Bajilah
Izzuddin Basiron
Syahmi Jamaluddin
Syukur Rani

BUMI MANUSIA
Akif Azmi

92cm x 92cm
Mixed media
2020

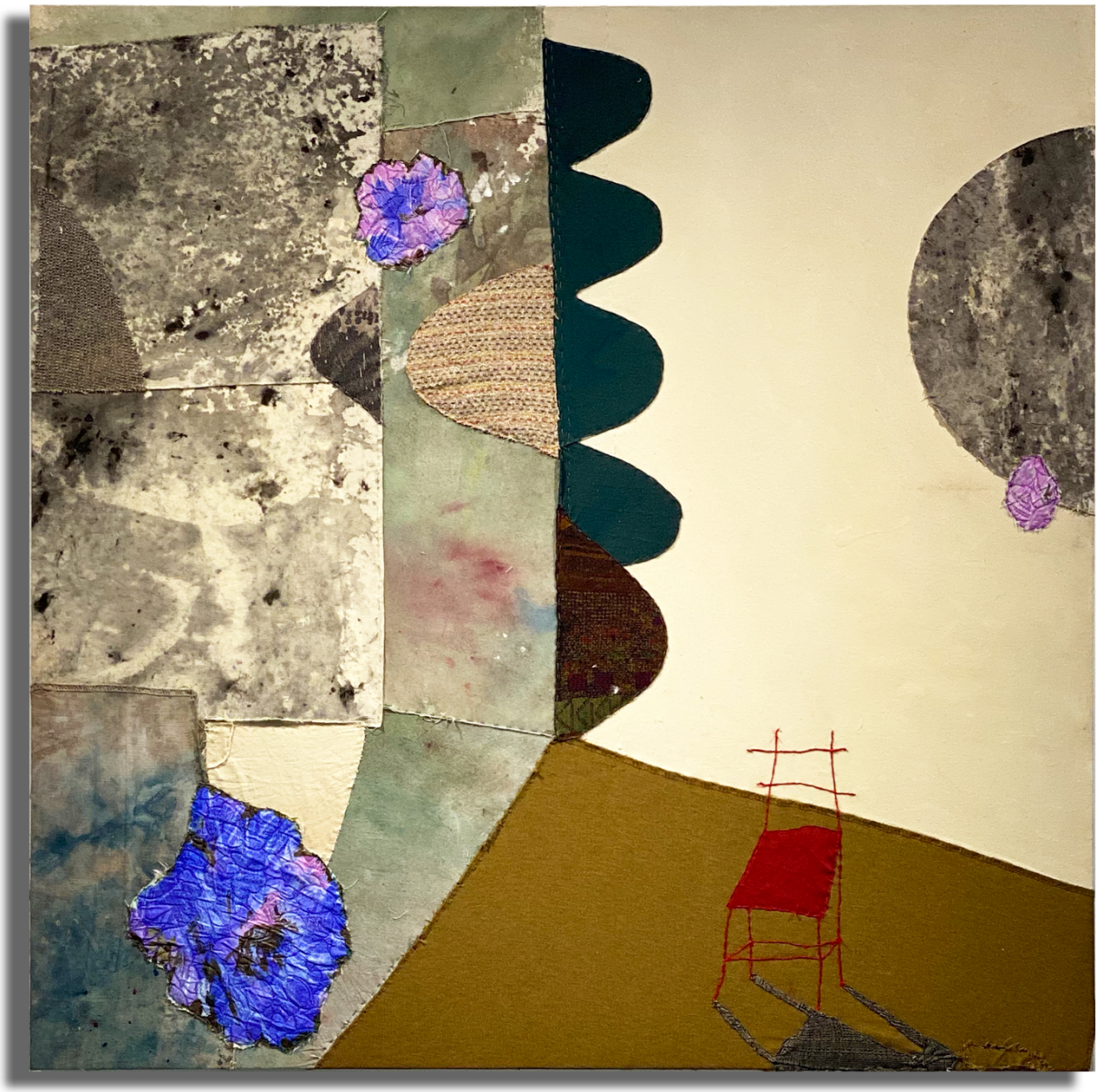

PERJALANAN
Akif Azmi

92cm x 92cm
Mixed media
2020

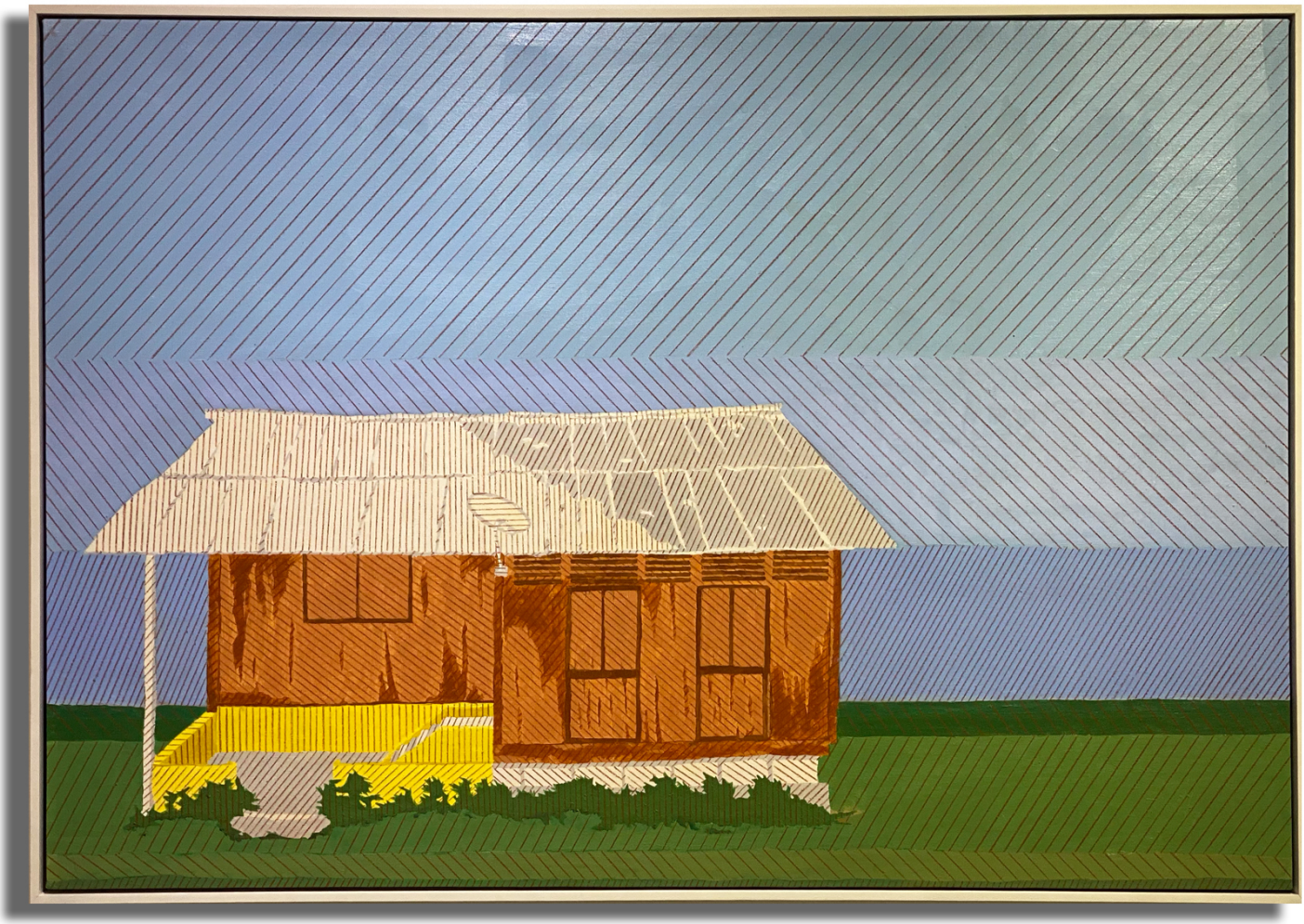

SHELTER I
Fakhriq Zulkifli

95.5cm x 137cm
Oil, acrylic and mixed media on canvas
2020

SHELTER II
Fakhriq Zulkifli

95.5cm x 137cm
Oil and mixed media on canvas
2020

MIDNIGHT VIEW
Helmi Bajilah

92cm x 92cm
Acrylic on canvas
2020

STILL LIFE
Helmi Bajilah

122cm x 92cm
Acrylic on canvas
2020

SOMETHING FROM THE BACK

Helmi Bajilah

92cm x 92cm
Acrylic on canvas
2020

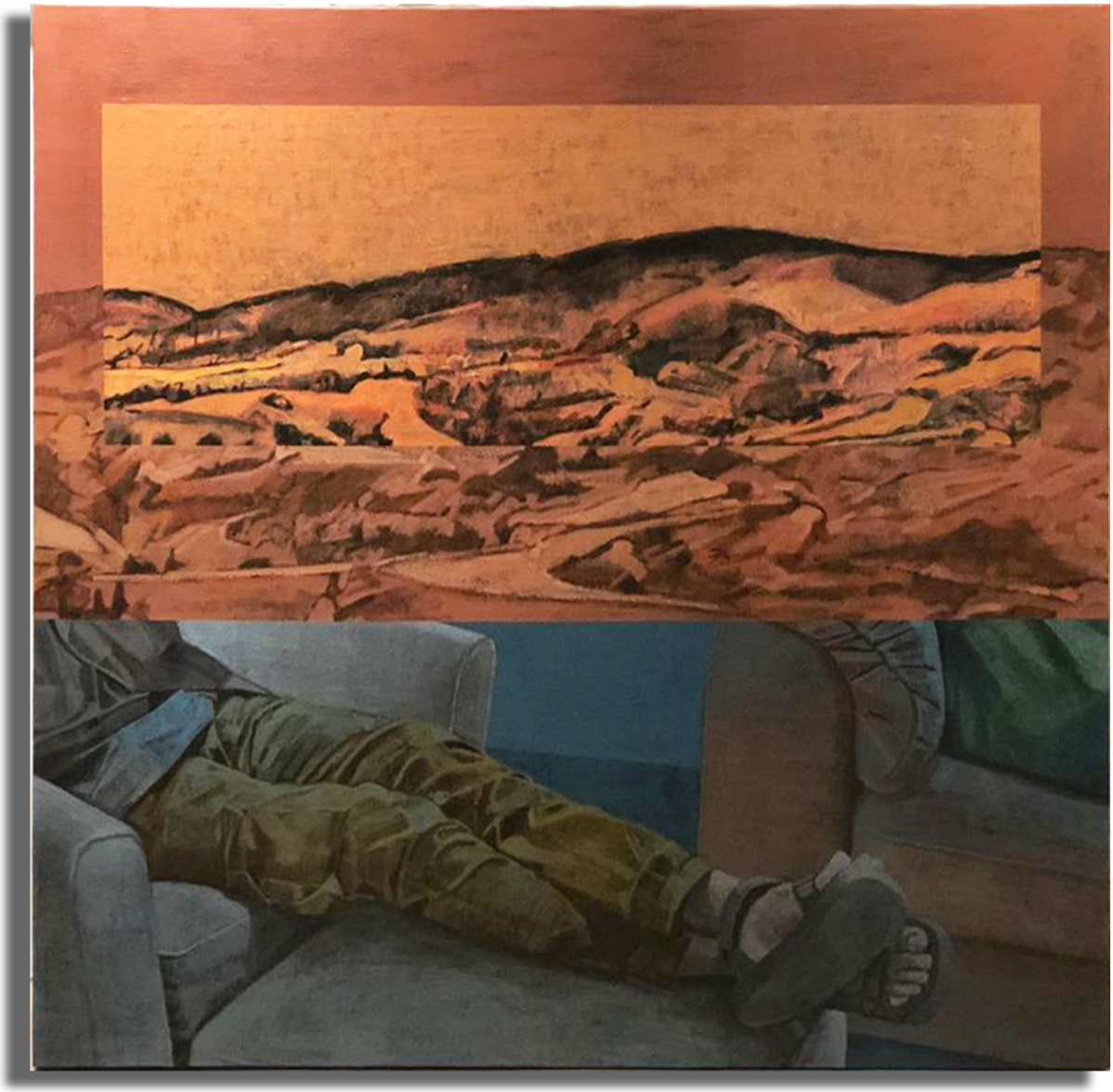

THE TOWN VILLAGE I
Haziq Syawal

100cm x 110cm
Acrylic on jute
2020

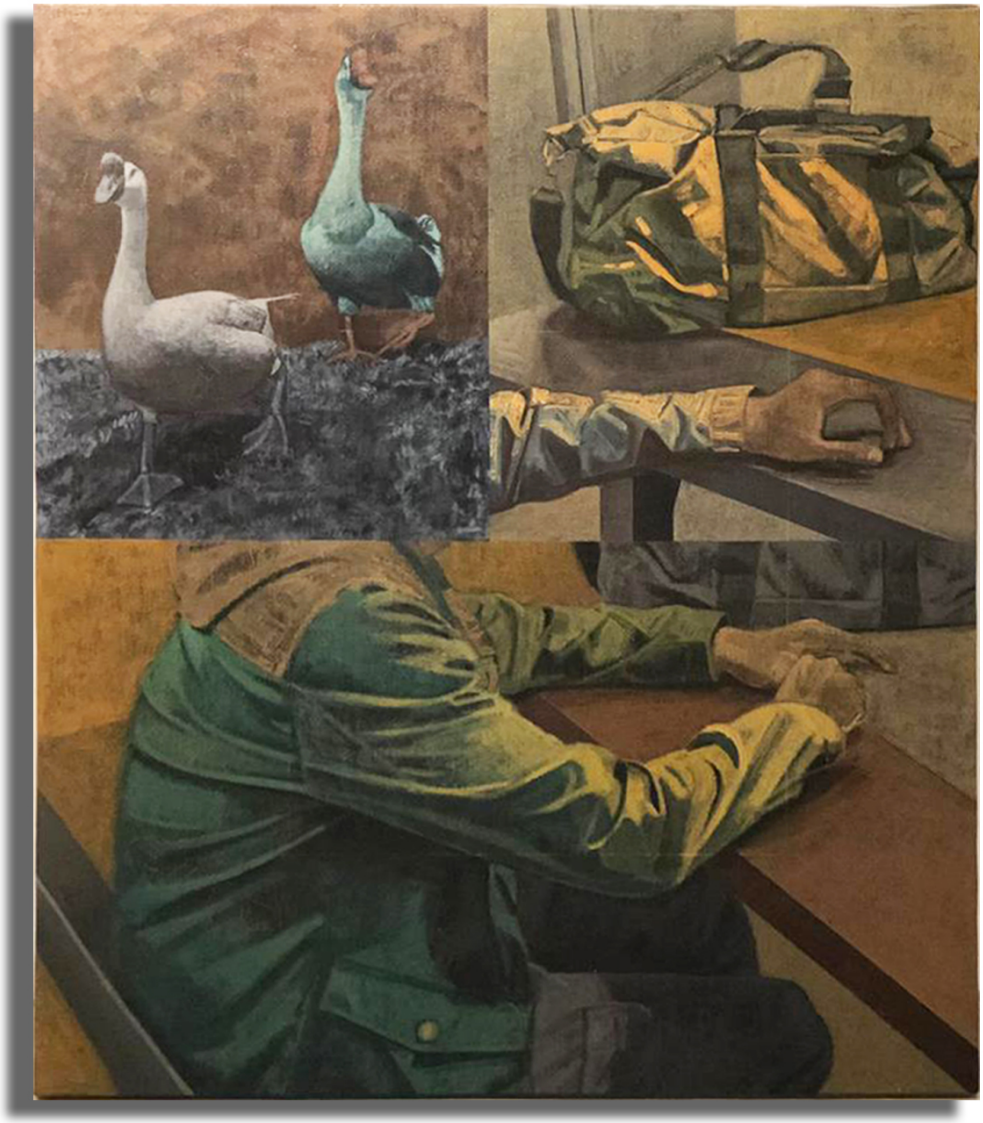

The Town Village II
Haziq Syawal

105cm x 85cm
Acrylic on jute
2020

MEMORI
Izzuddin Basiron

91cm x 91cm
Mixed media on canvas
2020

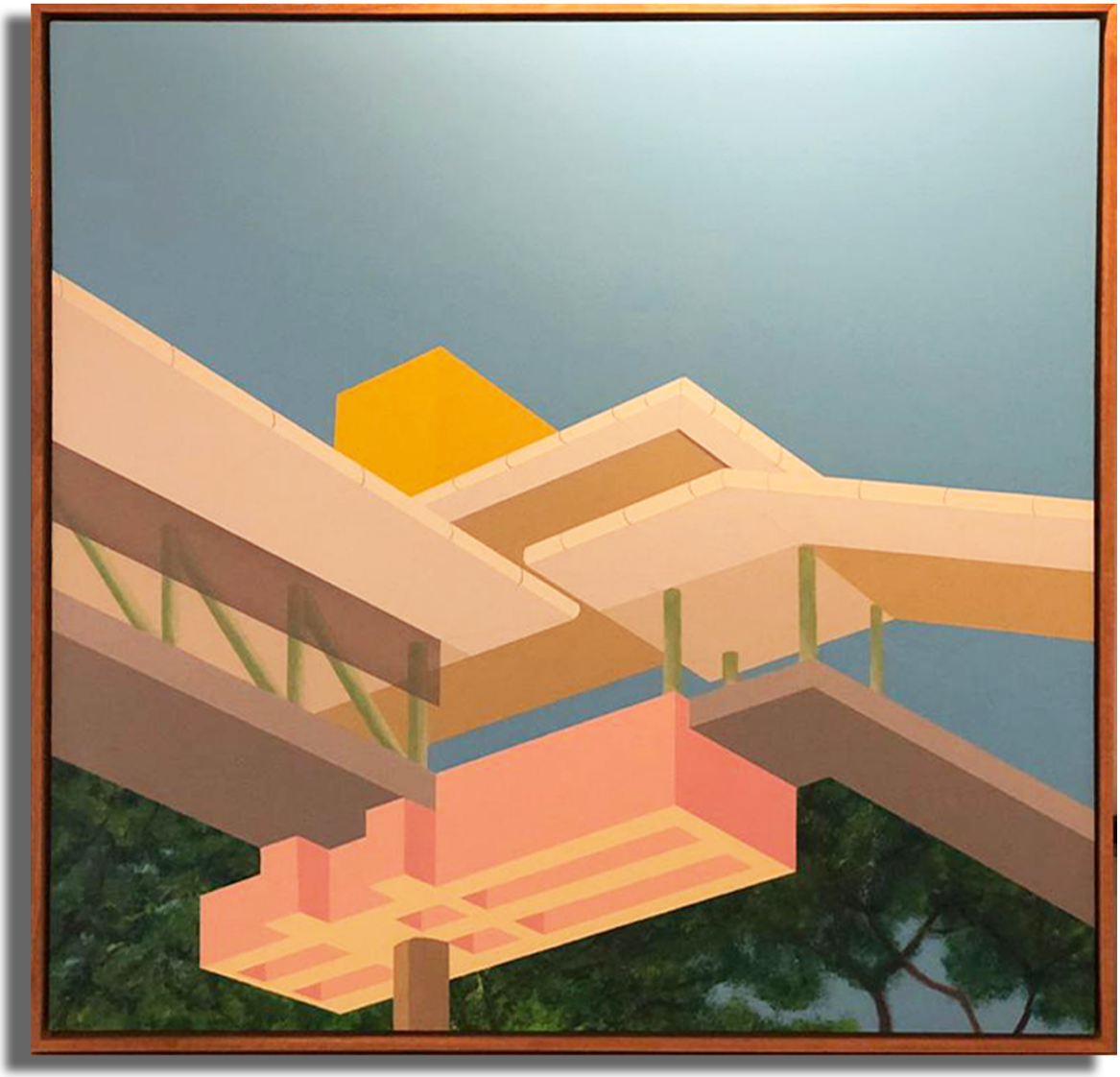

SUDUT PANDANGAN

Izzuddin Basiron

91cm x 91cm
Mixed media on canvas
2020

SEBALIK RIMBA
Izzuddin Basiron

91cm x 91cm
Mixed media on canvas
2020

THEY'RE COMING FOR US

Syukur Rani

122.5cm x 152cm
Oil on canvas
2020

AKU DAN SESUATU

Syukur Rani

120cm x 95cm
Oil on canvas
2020

ETHICS I : THE PLAYGROUND

Syahmi Jamaluddin

72.5cm x 91.5cm
Acrylic, silkscreens, woodcut & 2k paint on canvas
2020

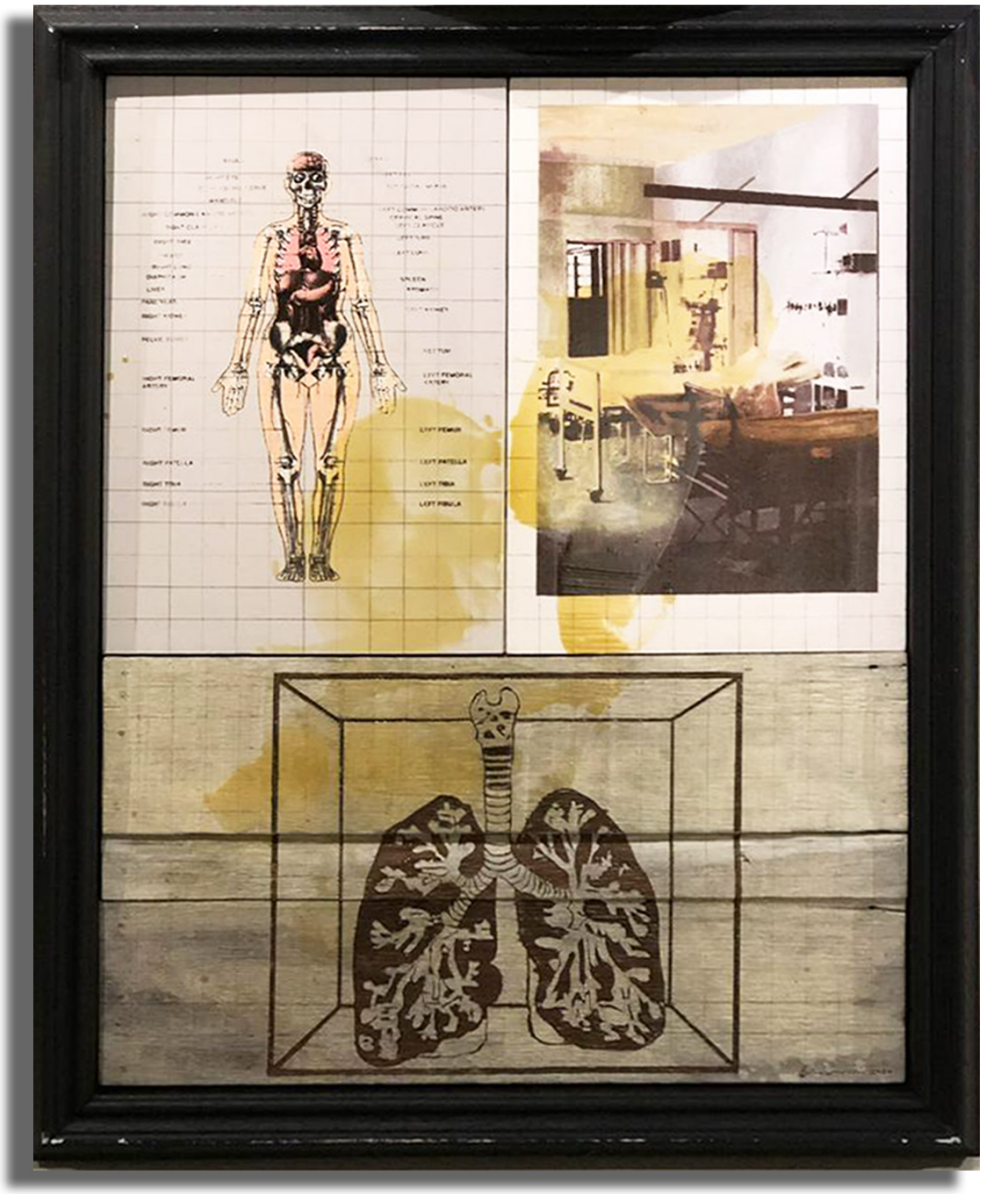

ETHICS I : INSECURE

Syahmi Jamaluddin

72.5cm x 91.5cm
Acrylic, silkscreens, woodcut & 2k paint on canvas
2020

ETHICS III : DALAM PROSES (IN PROCESS)

Syahmi Jamaluddin

72.5cm x 91.5cm
Acrylic, silkscreens, woodcut & 2k paint on canvas
2020

ETHICS IV : S DREAM

Syahmi Jamaluddin

72.5cm x 91.5cm
Acrylic, silkscreens, woodcut & 2k paint on canvas
2020

ARTAS GALERI

Established by 2 young men with a background of architecture and art appreciation, Artas Galeri believes Art is not only for decorative purposes but every piece of art created conveys messages. This involves social engagement to inspire all of us to think and act. The gallery promotes local artwork as they believe these young and talented artists have a strong connection to the community and every art piece reflects local identity, culture and a unique perspective to our society.

36-3, Jalan PJU 5/20D, The Strand Kota Damansara, Petaling Jaya, Selangor.